

A Designs Inc.

**Kayne Kempton**  
26 Cranford Way Stn. Main  
Sherwood Park, AB. T8H 2T2

A DESIGNS INC.  
SAMPLE ONLY

KAYNE KEMPTON RESIDENCE PROJECT  
EXISTING HOUSE ARCHITECTURE DRAWINGS  
ISSUED FOR FINAL

**NOT FOR CONSTRUCTION**

A DESIGNS INC.  
SAMPLE ONLY

DRAWING SET MAY BE REDUCED - DO NOT SCALE

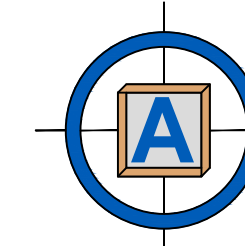

A Designs Inc.

## A DESIGNS INC.

Professional Engineering Consultant Services  
Mailing Address:  
672 Adams Way S.W  
Edmonton, Alberta T6W 0K1  
Phone: (780) 289-1785  
Email: info@adesignsinc.ca  
www.adesignsinc.ca

A DESIGNS INC.  
SAMPLE ONLY

### DRAWINGS LIST:

#### ARCHITECTURE DRAWINGS:

ADI001- A1-2015  
ADI001- A2-2015  
ADI001- A3-2015  
ADI001- A4-2015  
ADI001- A5-2015  
ADI001- A6-2015  
ADI001- A7-2015  
ADI001- A8-2015  
ADI001- A9-2015  
ADI001- A10-2015  
ADI001- A11-2015

## DRAWING SET ISSUE RECORD

PROJECT: KAYNE KEMPTON RESIDENCE PROJECT				
ISSUE	DATE OF MAILING			
	ARCHITECTURE	CIVIL / STRUCTURAL	ELECTRICAL	MECHANICAL
FOR REVIEW ONLY	Aug 21, 2015	---	---	---
FOR FINAL	Sept 30, 2015	---	---	---
---	---	---	---	---
---	---	---	---	---
---	---	---	---	---
PREPARED BY: A DESIGNS INC.				

ALL DRAWINGS IN THIS ISSUE HAVE BEEN REVIEWED AND APPROVED BY THE FOLLOWING:

**Kayne Kempton**  
Owner  
Kamton Residence

**Adeel Abdullah**  
Project Manager  
A DESIGNS INC.

A DESIGNS INC.  
SAMPLE ONLY

A DESIGNS INC.  
SAMPLE ONLY

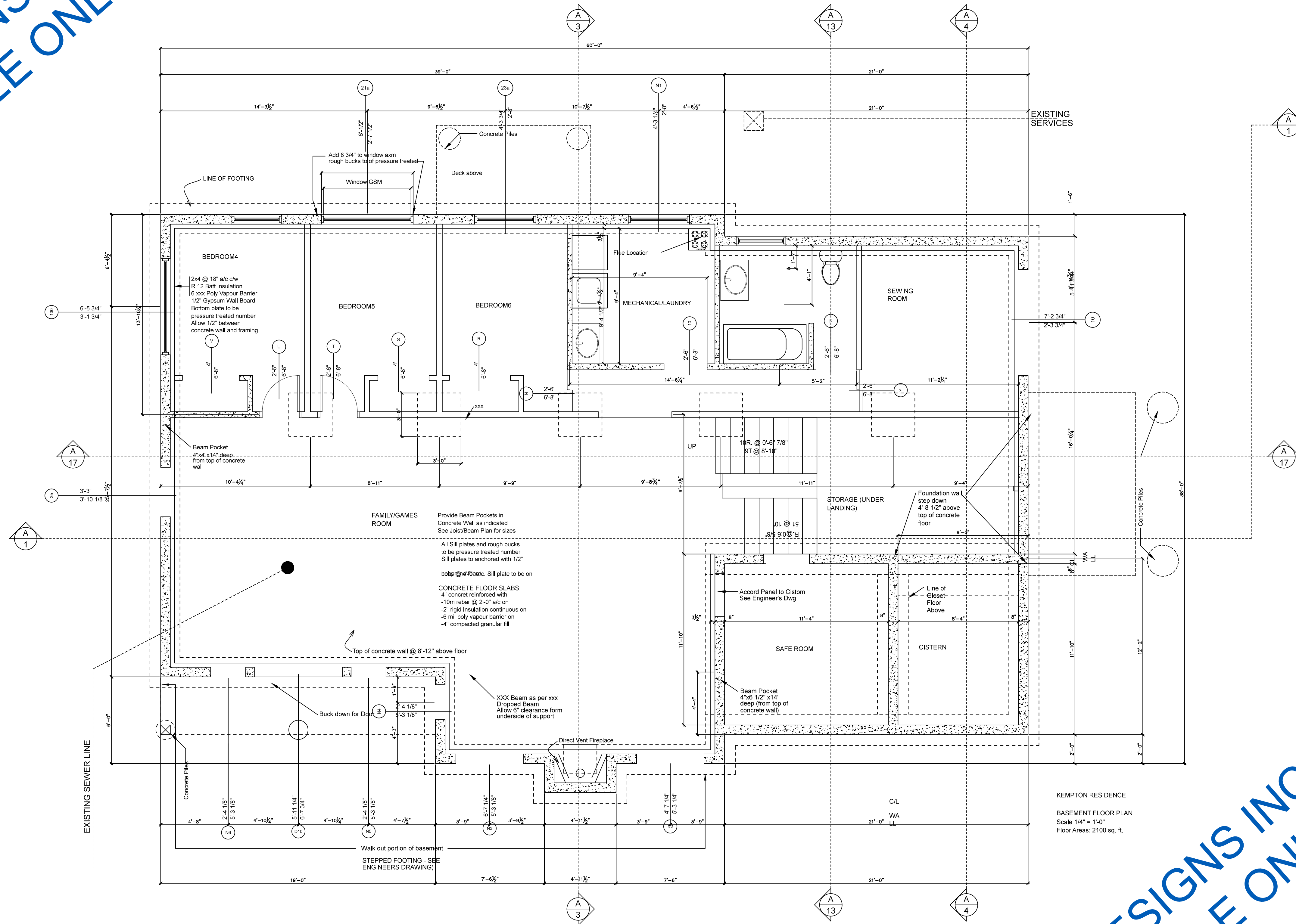

**CONCRETE WORK**  
**FOOTINGS:**  
 -8"x24"  
 -steel reinforced with 3-15m rebar end ladders @ 24" a/c tied  
 -stepped loadings to be reinforced as required  
**COLUMN PADS:**  
 -36"x36"x8" reinforced each way with 3-15m rebar  
**FOUNDATION WALLS:**  
 -8" concrete walls reinforced with 2-10m rebar top and bottom  
 -1-10m rebar @ 16" a/c horizontally  
 -1-10m rebar @ 24" a/c vertically  
 -all opening surrounds to be reinforced  
 All sill plates and rough bucks to be pressure treated lumber  
 Sill plates to be anchored with 1/2" bolts @ 4'-0" a/c. Sill plate to be on neoprene foam.  
**CONCRETE FLOOR SLABS:**  
 -4" concrete reinforced with 10m rebar @ 2'-0" a/c on  
 -2" rigid insulation continuous on  
 -6 mil poly vapour barrier on  
 -4" compacted granular fill

Provide Beam Pockets in Concrete Wall as indicated See Joist/Beam Plan for sizes  
 All Sill plates and rough bucks to be pressure treated lumber  
 Sill plates to be anchored with 1/2" bolts @ 4'-0" a/c. Sill plate to be on neoprene foam.  
**CONCRETE FLOOR SLABS:**  
 -4" concrete reinforced with 10m rebar @ 2'-0" a/c on  
 -2" rigid insulation continuous on  
 -6 mil poly vapour barrier on  
 -4" compacted granular fill

A DESIGNS INC.  
SAMPLE ONLY

ALL rights reserved. This is a copyright drawing and shall not be reproduced, revised, or used in whole or in part, in any form or by any means, without written permission from A Designs Inc.  
 This drawing must not be scaled. All dimensions to be checked on site.

PROJECT TITLE:  
 KAYNE KEMPTON RESIDENCE

GENERAL NOTES:  
 CONSTRUCTION NOTES:  
 ARCHITECT STAMP:

REFERENCE DRAWINGS:  
 ADI001-A2-2015  
 ADI001-A3-2015  
 ADI001-A4-2015  
 ADI001-A5-2015  
 ADI001-A6-2015  
 ADI001-A7-2015  
 ADI001-A8-2015  
 ADI001-A9-2015  
 ADI001-A10-2015  
 ADI001-A11-2015

REV.	DATE	DESCRIPTION	BY	CHK	APPR
B	30.09.15	ISSUED FOR FINAL	SS	AA	KK
A	20.08.15	ISSUED FOR CLIENT REVIEW	SS	AA	KK

CLIENT:  
 KAYNE KEMPTON

ADDRESS:  
 672 Adams Way S.W  
 Edmonton, Alberta T6W 0K1  
 Canada  
 Phone: (780) 289-1785  
 Email: info@adesignsinc.ca  
 Website: www.adesignsinc.ca



**A Designs Inc.**  
 CONSULTING ARCHITECTS, ENGINEERS, INTERIORS, LANDSCAPE ARCHITECTS, PLANNING, ENVIRONMENTAL DESIGN, PHOTOGRAPHY, VIDEOGRAPHY, RENDERING, ANIMATION SPECIALISTS

DRAWING TITLE:  
 BASEMENT FLOOR PLAN

PROJECT NO: 786-ADI001-2015 SHEET NO:  
 DATE: AUGUST 20, 2015  
 DEPARTMENT: ARCHITECTURE  
 DRAWING NO: ADI001-A1-2015  
 SCALE: 1/4"=1'-0"  
 DRWN BY: SS APPR BY: KK  
 CHEKD BY: AA REVISION: A

A-1



A DESIGNS INC.  
SAMPLE ONLY

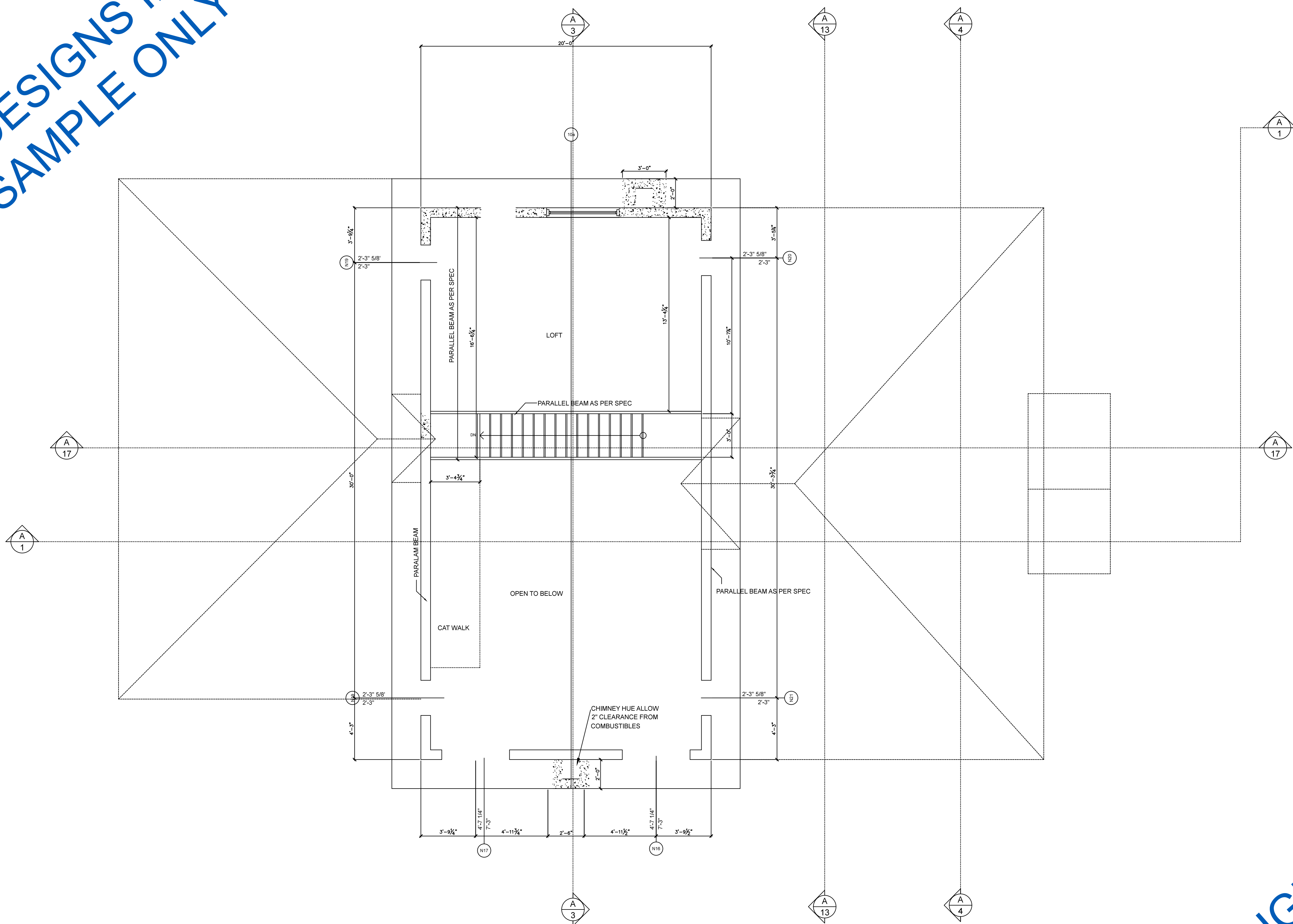

KEMPTON RESIDENCE  
SECOND FLOOR PLAN  
Scale 1/4" = 1'-0"  
Floor Area: 280 sq. ft.

ALL rights reserved. This is a copyright drawing and shall not be reproduced, revised, or used in whole or in part, in any form or by any means, without written permission from A Designs Inc.

This drawing must not be scaled. All dimensions to be checked on site.

PROJECT TITLE:  
KAYNE KEMPTON RESIDENCE

GENERAL NOTES:

CONSTRUCTION NOTES:

ARCHITECT/ENGINEER STAMP:

REFERENCE DRAWINGS:  
ADI001-A1-2015  
ADI001-A3-2015  
ADI001-A4-2015  
ADI001-A5-2015  
ADI001-A6-2015  
ADI001-A7-2015  
ADI001-A8-2015  
ADI001-A9-2015  
ADI001-A10-2015  
ADI001-A11-2015

REV.	DATE	DESCRIPTION	BY	CHK	APPR
B	30.09.15	ISSUED FOR FINAL	SS	AA	KK
A	20.08.15	ISSUED FOR CLIENT REVIEW	SS	AA	KK

CLIENT:  
KAYNE KEMPTON

MAILING ADDRESS:  
672 Adams Way S.W  
Edmonton, Alberta T6W 0K1  
Canada  
Phone: (780) 289-1785  
Email: info@adesignsinc.ca  
Website: www.adesignsinc.ca



DRAWING TITLE:  
SECOND FLOOR PLAN

PROJECT NO: 786-ADI001-2015	SHEET NO:
DATE: AUGUST 20, 2015	<b>A-2</b>
DEPARTMENT: ARCHITECTURE	
DRAWING NO: ADI001-A2-2015	
SCALE: 1/4" = 1'-0"	
DRWN BY: SS	APPR BY: KK
CHEKD BY: AA	REVISION: A

A DESIGNS INC.  
SAMPLE ONLY

A DESIGNS INC.  
SAMPLE ONLY

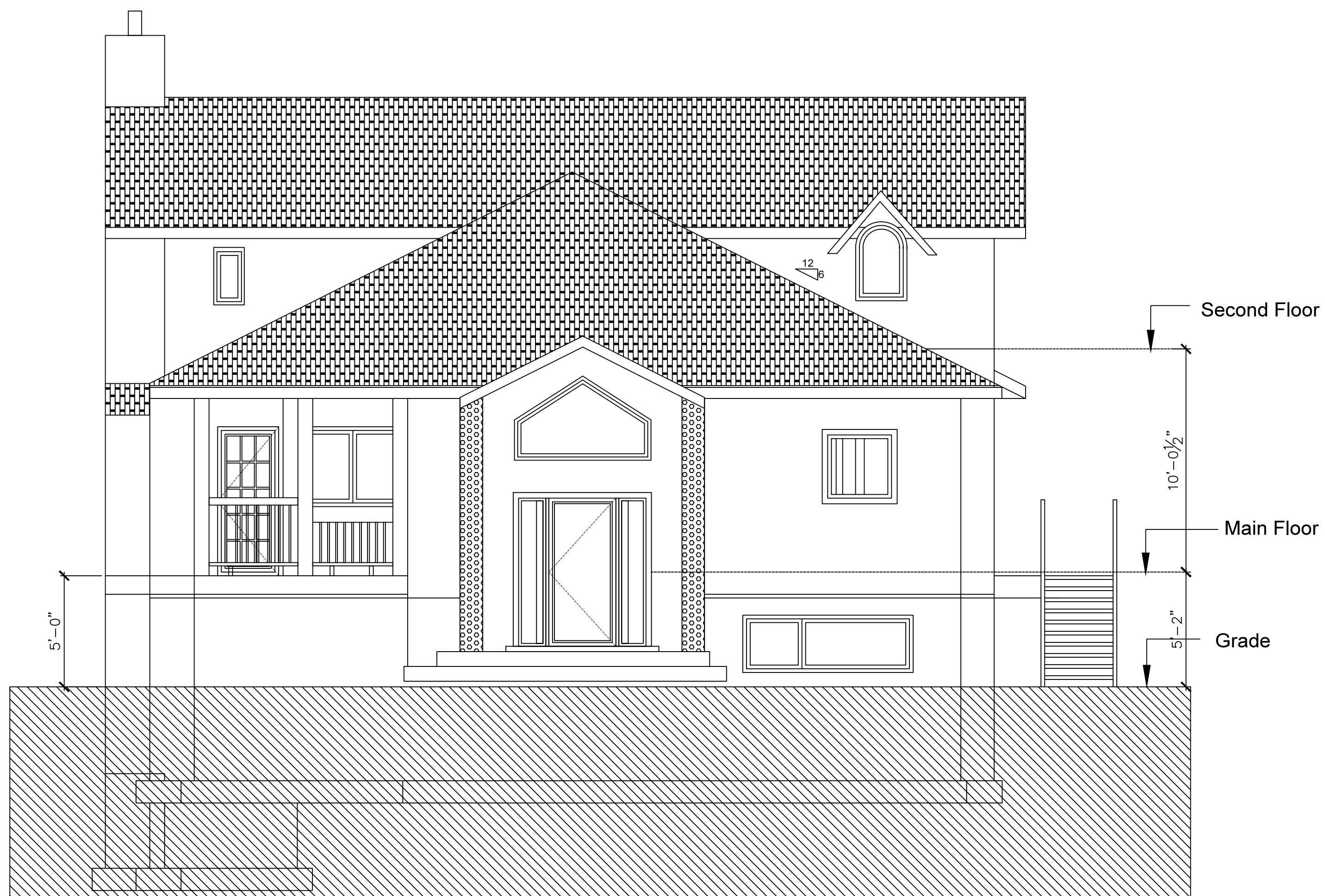

EAST ELEVATION  
1/4"=1'-0"



SOUTH ELEVATION  
1/4"=1'-0"

ALL rights reserved. This is a copyright drawing and shall not be reproduced, revised, or used in whole or in part, in any form or by any means, without written permission from A Designs Inc.

This drawing must not be scaled. All dimensions to be checked on site.

PROJECT TITLE:  
KAYNE KEMPTON RESIDENCE

GENERAL NOTES:

CONSTRUCTION NOTES:

ARCHITECT/ENGINEER STAMP:

REFERENCE DRAWINGS:  
ADI001-A1-2015  
ADI001-A2-2015  
ADI001-A4-2015  
ADI001-A5-2015  
ADI001-A6-2015  
ADI001-A7-2015  
ADI001-A8-2015  
ADI001-A9-2015  
ADI001-A10-2015  
ADI001-A11-2015

REV.	DATE	DESCRIPTION	BY	CHK	APR
B	30.09.15	ISSUED FOR FINAL	SS	AA	KK
A	20.08.15	ISSUED FOR CLIENT REVIEW	SS	AA	KK

CLIENT:  
KAYNE KEMPTON

MAILING ADDRESS:  
672 Adams Way S.W  
Edmonton, Alberta T6W 0K1  
Canada  
Phone: (780) 289-1785  
Email: info@adesignsinc.ca  
Website: www.adesignsinc.ca

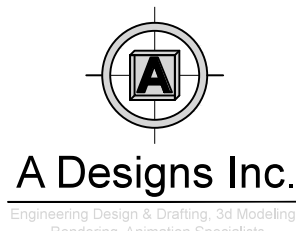

DRAWING TITLE:  
SOUTH ELEVATION & EAST ELEVATION

PROJECT NO: 786-ADI001-2015	SHEET NO:
DATE: AUGUST 20, 2015	<b>A-3</b>
DEPARTMENT: ARCHITECTURE	
DRAWING NO: ADI001-A3-2015	
SCALE: 1/4"=1'-0"	
DRWN BY: SS	APPR BY: KK
CHEKD BY: AA	REVISION: A

A DESIGNS INC.  
SAMPLE ONLY



Roof Vents  
1 per 300 sq.ft attic space  
Place on North and West Roofs  
only



WEST ELEVATION

1/4"=1'-0"

A DESIGNS INC.  
SAMPLE ONLY



Roof Vents  
1 per 300 sq.ft attic space  
Place on North and West Roofs  
only

NORTH ELEVATION

1/4"=1'-0"

ALL rights reserved. This is a copyright drawing and shall not be reproduced, revised, or used in whole or in part, in any form or by any means, without written permission from A Designs Inc.

This drawing must not be scaled. All dimensions to be checked on site.

PROJECT TITLE:

KAYNE KEMPTON RESIDENCE

GENERAL NOTES:

CONSTRUCTION NOTES:

ARCHITECT/ENGINEER STAMP:

REFERENCE DRAWINGS:

ADI001-A1-2015  
ADI001-A2-2015  
ADI001-A3-2015  
ADI001-A5-2015  
ADI001-A6-2015  
ADI001-A7-2015  
ADI001-A8-2015  
ADI001-A9-2015  
ADI001-A10-2015  
ADI001-A11-2015

REV.	DATE	DESCRIPTION	BY	CHK	APR
B	30.09.15	ISSUED FOR FINAL	SS	AA	KK
A	20.08.15	ISSUED FOR CLIENT REVIEW	SS	AA	KK

CLIENT:

KAYNE KEMPTON

MAILING ADDRESS:  
672 Adams Way S.W  
Edmonton, Alberta T6W 0K1  
Canada  
Phone: 780-289-1785  
Email: info@adesignsinc.ca  
Website: www.adesignsinc.ca

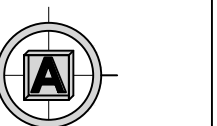

A Designs Inc.

Architectural, Mechanical, Electrical, Plumbing, Fire Protection, and Construction Services

DRAWING TITLE:

WEST ELEVATION & NORTH ELEVATION

PROJECT NO: 786-ADI001-2015

DATE: AUGUST 20, 2015

DEPARTMENT: ARCHITECTURE

DRAWING NO: ADI001-A4-2015

SCALE: 1/4"=1'-0"

DRWN BY: SS APPR BY: KK

CHEKD BY: AA REVISION: A

SHEET NO:

A-4



A DESIGNS INC.  
SAMPLE ONLY

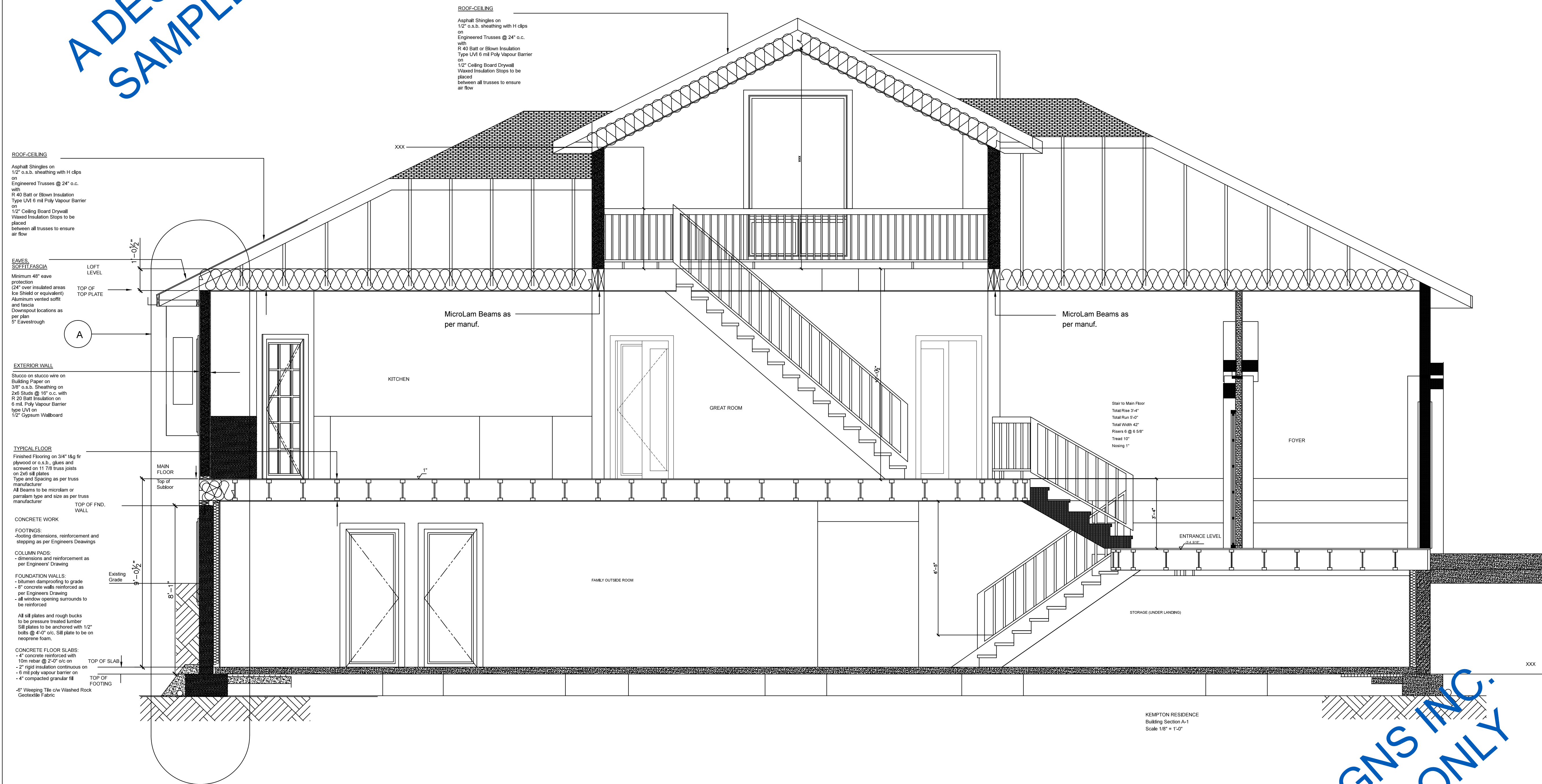

**ROOF-CEILING**  
Asphalt Shingles on 1/2" o.s.b. sheathing with H clips on Engineered Trusses @ 24" o.c. with R 40 Batt or Blown Insulation Type UVI 6 mil Poly Vapour Barrier on 1/2" Ceiling Board Drywall Vented Insulation Stops to be placed between all trusses to ensure air flow

**EAVES**  
SCOFFIT FASCIA Minimum 48" eave protection (24" over insulated areas (Ice Shield or equivalent) Aluminum vented soffit and fascia Downspout locations as per plan 5" Eavesrough

**EXTERIOR WALL**  
Stucco on shecco wire on Building Paper on 2x6 Studs @ 16" o.c. with R 20 Batt Insulation on 6 mil Poly Vapour Barrier type UVI on 1/2" Gypsum Wallboard

**TYPICAL FLOOR**  
Finished Flooring on 3/4" 18g fir plywood or o.s.b. plates and screwed on 11/8 truss joists on 2x6 sill plates Type and Spacing as per truss manufacturer All beams to be microlam or param lam type and size as per truss manufacturer

**CONCRETE WORK**  
**FOOTINGS:** Footing dimensions, reinforcement and stepping as per Engineers Drawings  
**COLUMN PADS:** dimensions and reinforcement as per Engineers Drawing  
**FOUNDATION WALLS:** blumen dampproofing to grade 2" concrete walls reinforced as per Engineers Drawing all window opening surrounds to be reinforced All sill plates and rough bucks to be pressure treated lumber Sill plates to be anchored with 1/2" bolts @ 4'-0" o.c. Sill plate to be on neoprene foam.

**CONCRETE FLOOR SLABS:** 4" concrete reinforced with 10m rebar @ 2'-0" o.c. on 2" rigid insulation continuous on 6 mil poly vapour barrier on 4" compacted granular fill 6" Weeping Tile over Washed Rock Geotextile Fabric.

ALL rights reserved. This is a copyright drawing and shall not be reproduced, revised, or used in whole or in part, in any form or by any means, without written permission from A Designs Inc.

This drawing must not be scaled. All dimensions to be checked on site.

PROJECT TITLE:  
KAYNE KEMPTON RESIDENCE

GENERAL NOTES:

CONSTRUCTION NOTES:

ARCHITECT/ENGINEER STAMP:

REFERENCE DRAWINGS:  
ADI001-A1-2015  
ADI001-A2-2015  
ADI001-A3-2015  
ADI001-A4-2015  
ADI001-A6-2015  
ADI001-A7-2015  
ADI001-A8-2015  
ADI001-A9-2015  
ADI001-A10-2015  
ADI001-A11-2015

B	30.09.15	ISSUED FOR FINAL	SS	AA	KK
A	20.08.15	ISSUED FOR CLIENT REVIEW	SS	AA	KK
REV.	DATE	DESCRIPTION	BY	CHK	APP

CLIENT:  
KAYNE KEMPTON

MAILING ADDRESS:  
672 Adams Way S.W  
Edmonton, Alberta T6W 0K1  
Canada  
Phone: (780) 289-1785  
Email: info@adesignsinc.ca  
Website: www.adesignsinc.ca



DRAWING TITLE:  
BUILDING SECTION A-A

PROJECT NO: 786-ADI001-2015 SHEET NO:  
DATE: AUGUST 20, 2015  
DEPARTMENT: ARCHITECTURE  
DRAWING NO: ADI001-A5-2015  
SCALE: 1/4" = 1'-0"  
DRWN BY: SS APPR BY: KK  
CHEKD BY: AA REVISION: A

A-5

A DESIGNS INC.  
SAMPLE ONLY



**A DESIGNS INC.  
SAMPLE ONLY**

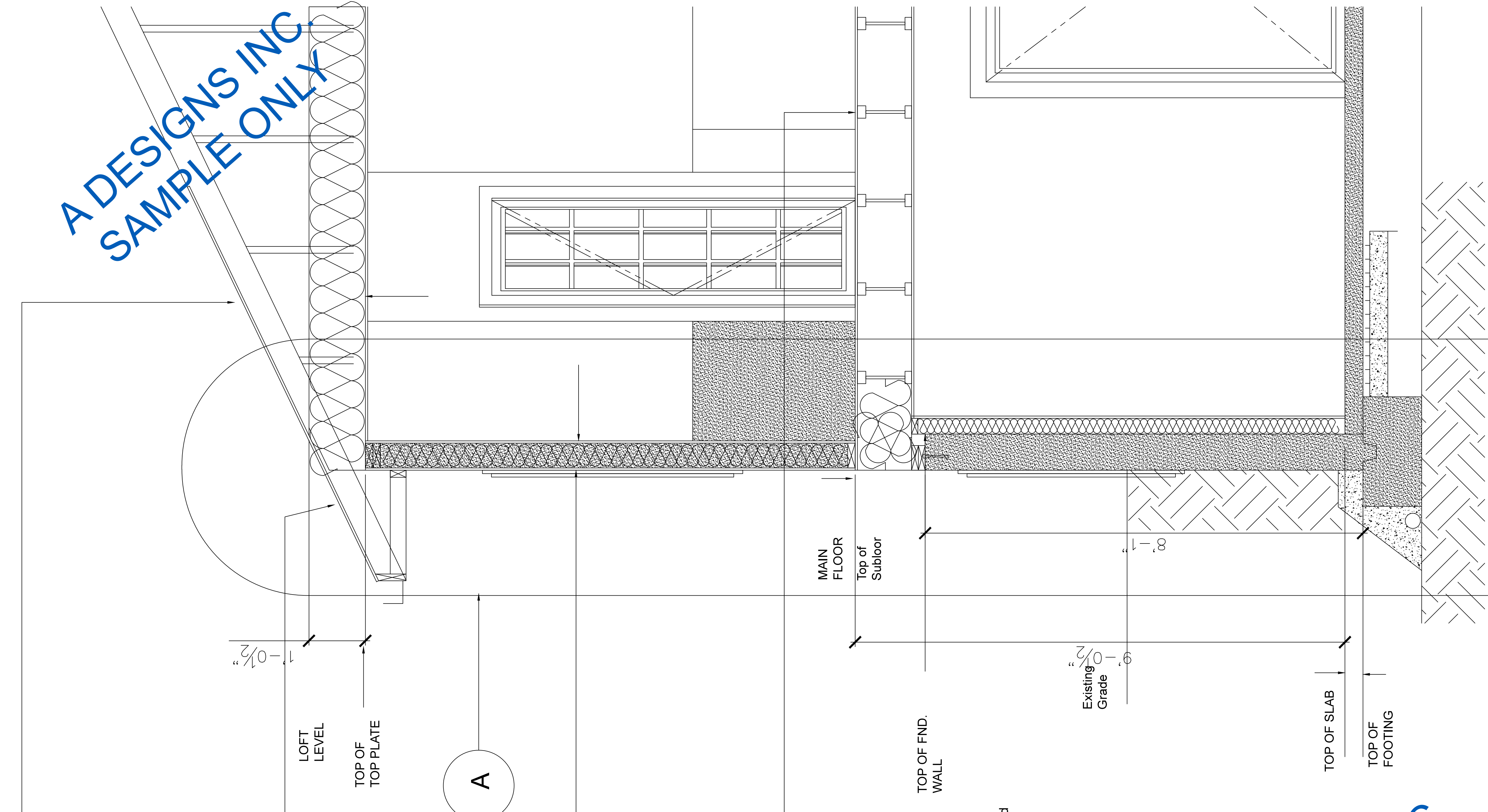

**ROOF-CEILING**

Asphalt Shingles on 1/2" o.s.b. sheathing with H clips on Engineered Trusses @ 24" o.c. with R 40 Batt or Blown Insulation Type UVI 6 mil Poly Vapour Barrier on 1/2" Ceiling Board Drywall Waxed Insulation Stops to be placed between all trusses to ensure air flow

**EAVES, SOFFIT, FASCIA**

Minimum 48" eave protection (24" over insulated areas Ice Shield or equivalent) Aluminum vented soffit and fascia Downspout locations as per plan 5" Eavestrough

**EXTERIOR WALL**

3" EIFS on 2" Syroform on Building Paper on 3/8" o.s.b. Sheathing on 2x6 Studs @ 16" o.c. with R 20 Batt Insulation on 6 mil. Poly Vapour Barrier type UVI on 1/2" Gypsum Wallboard

**TYPICAL FLOOR**

Finished Flooring on 3/4" t&g fir plywood or o.s.b., glues and screwed on 11 7/8 truss joists on 2x6 sill plates Type and Spacing as per truss manufacturer All Beams to be microlam or paralam type and size as per truss manufacturer

**CONCRETE WORK**

**FOOTINGS:**  
- footing dimensions, reinforcement and stepping as per Engineers' Drawings

**COLUMN PADS:**  
- dimensions and reinforcement as per Engineers' Drawing

**FOUNDATION WALLS:**  
- bitumen damproofing to grade  
- 8" concrete walls reinforced as per Engineers Drawing  
- all window opening surrounds to be reinforced

All sill plates and rough bucks to be pressure treated lumber Sill plates to be anchored with 1/2" bolts @ 16" o/c. Sill plate to be on reoprete form

**CONCRETE FLOOR SLABS:**  
- 4" concrete reinforced with 10m rebar @ 2'-0" o/c on  
- 2" rigid insulation continuous on  
- 6 mil poly vapour barrier on  
- 4" compacted granular fill

-6" Weeping Tile with Washed Rock Geotextile Fabric

ALL rights reserved. This is a copyright drawing and shall not be reproduced, revised, or used in whole or in part, in any form or by any means, without written permission from A Designs Inc.

This drawing must not be scaled. All dimensions to be checked on site.

PROJECT TITLE:  
KAYNE KEMPTON RESIDENCE

GENERAL NOTES:

CONSTRUCTION NOTES:

ARCHITECT/ENGINEER STAMP:

REFERENCE DRAWINGS:  
ADI001-A1-2015  
ADI001-A2-2015  
ADI001-A3-2015  
ADI001-A4-2015  
ADI001-A5-2015  
ADI001-A7-2015  
ADI001-A8-2015  
ADI001-A9-2015  
ADI001-A10-2015  
ADI001-A11-2015

REV.	DATE	DESCRIPTION	BY	CHK	APR
B	30.09.15	ISSUED FOR FINAL	SS	AA	KK
A	20.08.15	ISSUED FOR CLIENT REVIEW	SS	AA	KK

CLIENT:  
KAYNE KEMPTON

MAILING ADDRESS:  
672 Adams Way S.W  
Edmonton, Alberta T6W 0K1  
Canada  
Phone: (780) 289-1785  
Email: info@adesignsinc.ca  
Website: www.adesignsinc.ca

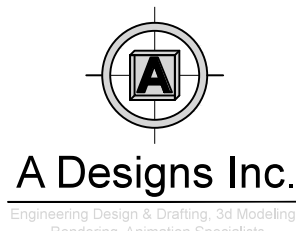

DRAWING TITLE:  
WALL SECTION A

PROJECT NO: 786-ADI001-2015	SHEET NO:
DATE: AUGUST 20, 2015	<b>A-6</b>
DEPARTMENT: ARCHITECTURE	
DRAWING NO: ADI001-A6-2015	
SCALE: 1"=1'-0"	
DRWN BY: SS	APPR BY: KK
CHEKD BY: AA	REVISION: A



A DESIGNS INC.  
SAMPLE ONLY



ALL rights reserved. This is a copyright drawing and shall not be reproduced, revised, or used in whole or in part, in any form or by any means, without written permission from A Designs Inc.  
This drawing must not be scaled. All dimensions to be checked on site.

PROJECT TITLE:  
KAYNE KEMPTON RESIDENCE

GENERAL NOTES:

CONSTRUCTION NOTES:

ARCHITECT/ENGINEER STAMP:

REFERENCE DRAWINGS:  
ADI001-A1-2015  
ADI001-A2-2015  
ADI001-A3-2015  
ADI001-A4-2015  
ADI001-A5-2015  
ADI001-A6-2015  
ADI001-A8-2015  
ADI001-A9-2015  
ADI001-A10-2015  
ADI001-A11-2015

REV.	DATE	DESCRIPTION	BY	CHK	APR
A	30.09.15	ISSUED FOR FINAL	SS	AA	KK
A	20.08.15	ISSUED FOR CLIENT REVIEW	SS	AA	KK

CLIENT:  
KAYNE KEMPTON

MAILING ADDRESS:  
672 Adams Way S.W  
Edmonton, Alberta T6W 0K1  
Canada  
Phone: 780-289-1785  
Email: info@adesignsinc.ca  
Website: www.adesignsinc.ca



A Designs Inc.  
Architectural & Engineering Services  
Residential, Commercial, Industrial

DRAWING TITLE:  
SECTION A4

PROJECT NO: 786-ADI001-2015	SHEET NO:
DATE: AUGUST 20, 2015	<b>A-7</b>
DEPARTMENT: ARCHITECTURE	
DRAWING NO: ADI001-A7-2015	
SCALE: 1/2"=1'-0"	
DRWN BY: SS	APPR BY: KK
CHEKD BY: AA	REVISION: A

A DESIGNS INC.  
SAMPLE ONLY



/Users/user/Documents/A Designs Inc. 2015/Projects/786-ADI001-2015/IFF/DWG

A DESIGNS INC.  
SAMPLE ONLY

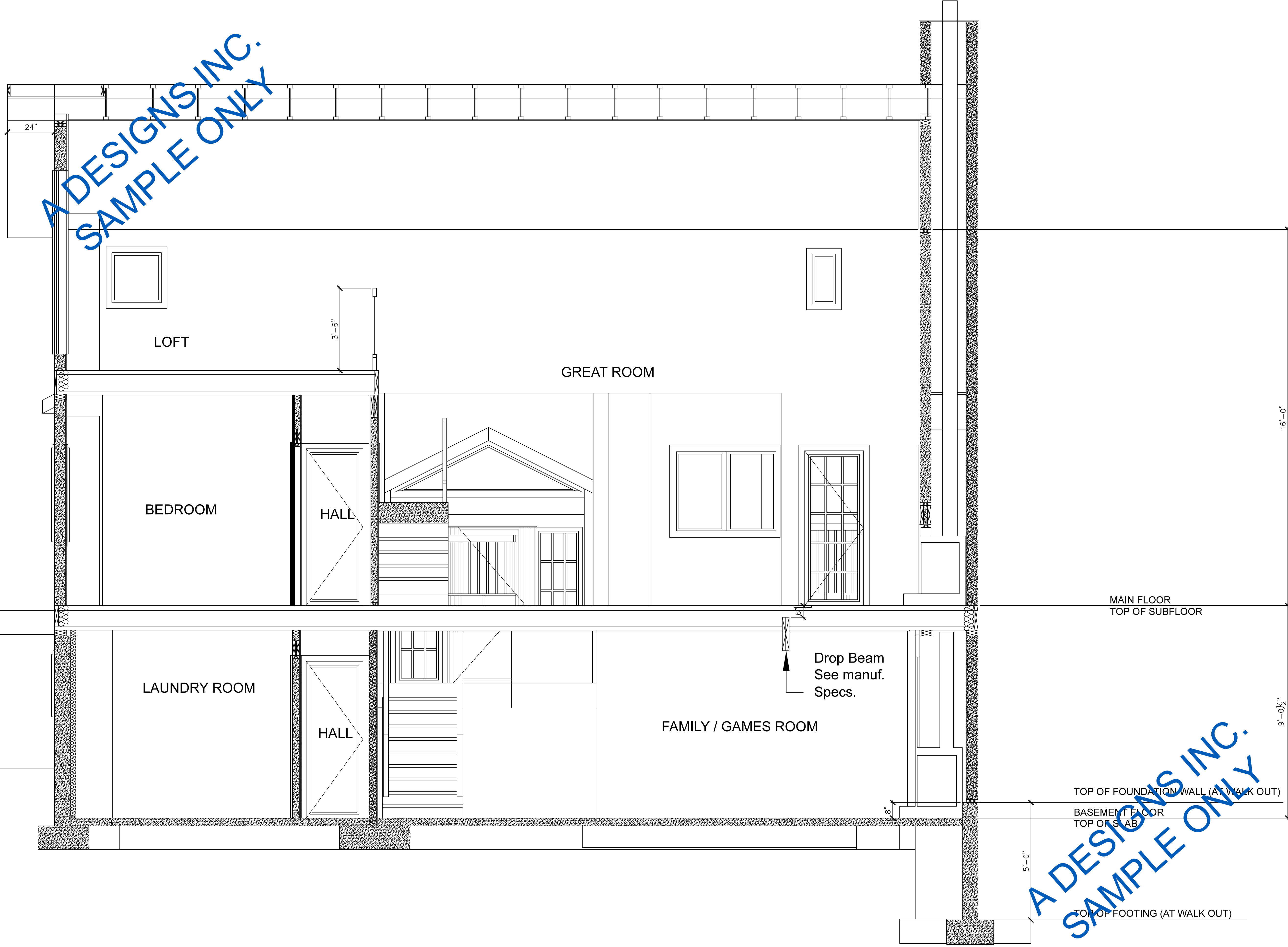

ALL rights reserved. This is a copyright drawing and shall not be reproduced, revised, or used in whole or in part, in any form or by any means, without written permission from A Designs Inc.

This drawing must not be scaled. All dimensions to be checked on site.

PROJECT TITLE:  
KAYNE KEMPTON RESIDENCE

GENERAL NOTES:

CONSTRUCTION NOTES:

ARCHITECT/ENGINEER STAMP:

REFERENCE DRAWINGS:

- ADI001-A1-2015
- ADI001-A2-2015
- ADI001-A3-2015
- ADI001-A4-2015
- ADI001-A5-2015
- ADI001-A6-2015
- ADI001-A7-2015
- ADI001-A9-2015
- ADI001-A10-2015
- ADI001-A11-2015

REV.	DATE	DESCRIPTION	BY	CHK	APP
B	30.09.15	ISSUED FOR FINAL	SS	AA	KK
A	20.08.15	ISSUED FOR CLIENT REVIEW	SS	AA	KK

CLIENT:  
KAYNE KEMPTON

MAILING ADDRESS:  
672 Adams Way S.W  
Edmonton, Alberta T6W 0K1  
Canada  
Phone: (780) 289-1785  
Email: info@adesignsinc.ca  
Website: www.adesignsinc.ca

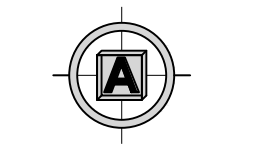

A Designs Inc.  
Architectural, Engineering, Interior Design, Rendering, Animation Specialists

DRAWING TITLE:  
BUILDING SECTION A-3

PROJECT NO: 786-ADI001-2015	SHEET NO:
DATE: AUGUST 20, 2015	<b>A-8</b>
DEPARTMENT: ARCHITECTURE	
DRAWING NO: ADI001-A8-2015	
SCALE: 1/2"=1'-0"	
DRWN BY: SS	APPR BY: AA
CHEKD BY: AA	REVISION: A

A DESIGNS INC.  
SAMPLE ONLY



A DESIGNS INC.  
SAMPLE ONLY

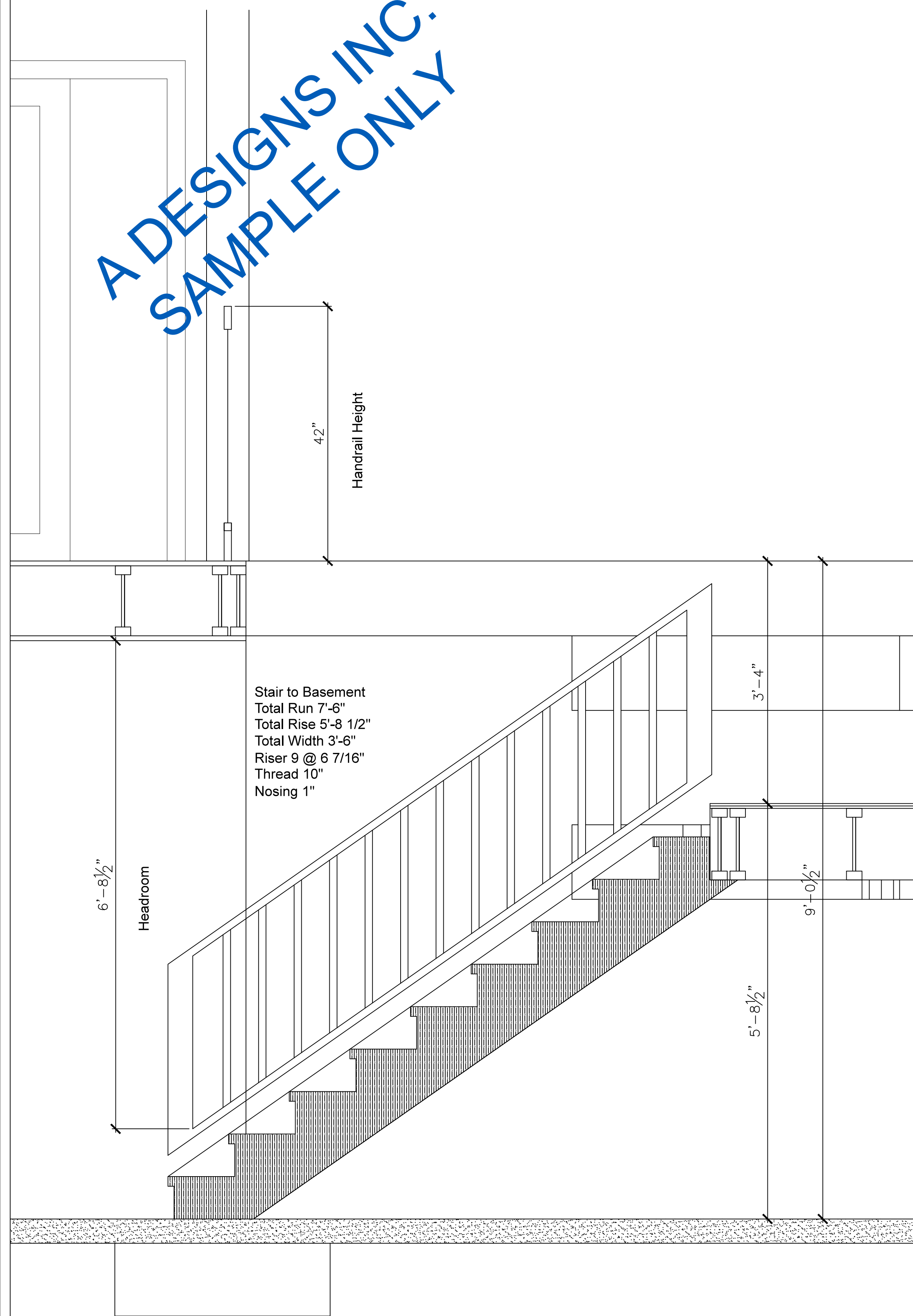

Stair To Basement  
Scale 1"= 1'-0"

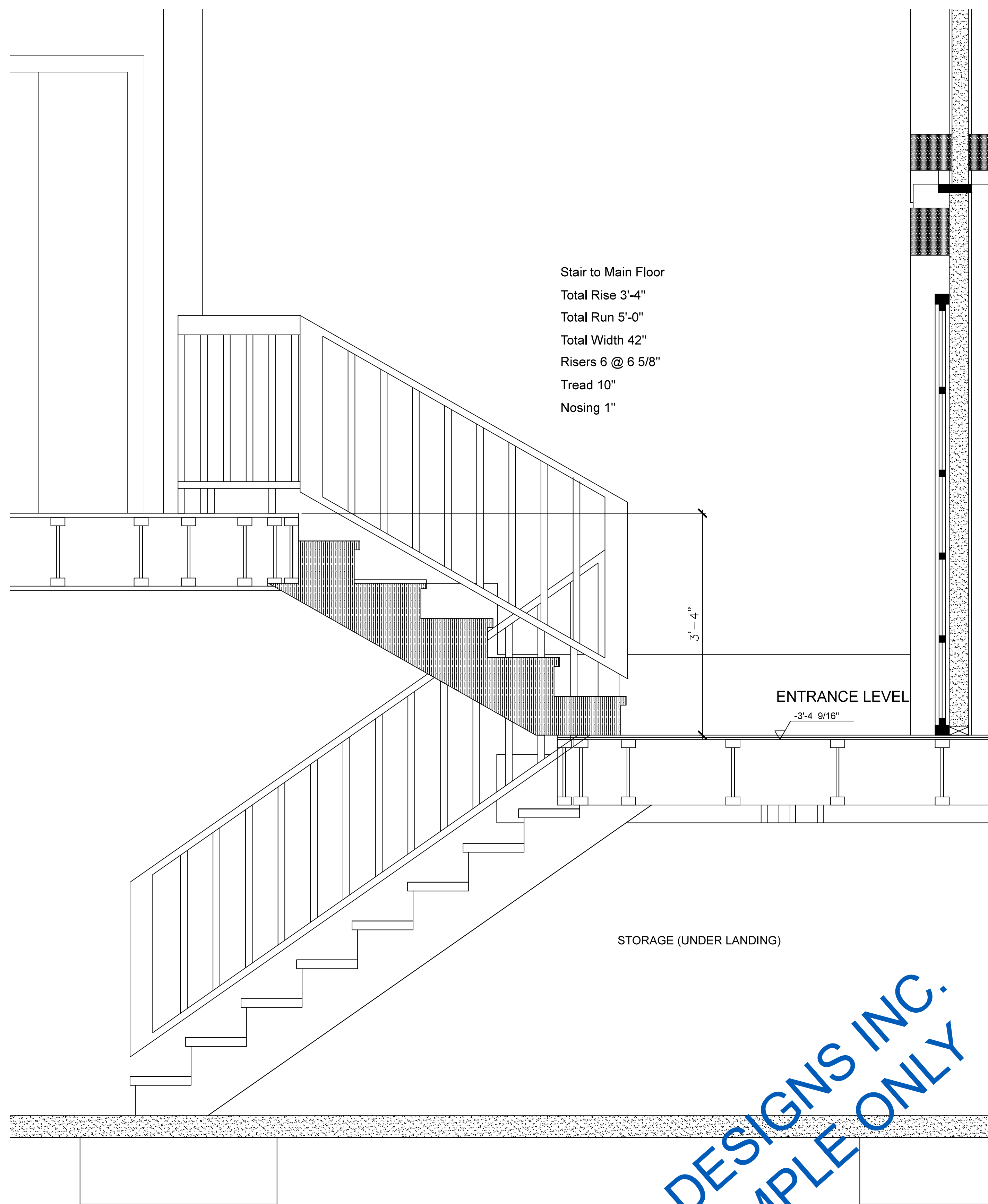

Stair to Ground Floor  
Scale 1"= 1'-0"

ALL rights reserved. This is a copyright drawing and shall not be reproduced, revised, or used in whole or in part, in any form or by any means, without written permission from A Designs Inc.

This drawing must not be scaled. All dimensions to be checked on site.

PROJECT TITLE:  
KAYNE KEMPTON RESIDENCE

GENERAL NOTES:

CONSTRUCTION NOTES:

ARCHITECT/ENGINEER STAMP:

REFERENCE DRAWINGS:  
ADI001-A1-2015  
ADI001-A2-2015  
ADI001-A3-2015  
ADI001-A4-2015  
ADI001-A5-2015  
ADI001-A6-2015  
ADI001-A7-2015  
ADI001-A8-2015  
ADI001-A10-2015  
ADI001-A11-2015

REV.	DATE	DESCRIPTION	BY	CHK	APR
B	30.09.15	ISSUED FOR FINAL	SS	AA	KK
A	20.08.15	ISSUED FOR CLIENT REVIEW	SS	AA	KK

CLIENT:  
KAYNE KEMPTON

MAILING ADDRESS:  
672 Adams Way S.W  
Edmonton, Alberta T6W 0K1  
Canada  
Phone: (780) 289-1785  
Email: info@adesignsinc.ca  
Website: www.adesignsinc.ca

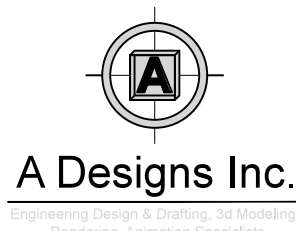

DRAWING TITLE:  
STAIR TO BASEMENT  
STAIR TO GROUND FLOOR

PROJECT NO: 786-ADI001-2015	SHEET NO:
DATE: AUGUST 20, 2015	<b>A-9</b>
DEPARTMENT: ARCHITECTURE	
DRAWING NO: ADI001-A9-2015	
SCALE: 1"=1'-0"	
DRWN BY: SS	APPR BY: KK
CHEKD BY: AA	REVISION: A

A DESIGNS INC.  
SAMPLE ONLY

A DESIGNS INC.  
SAMPLE ONLY

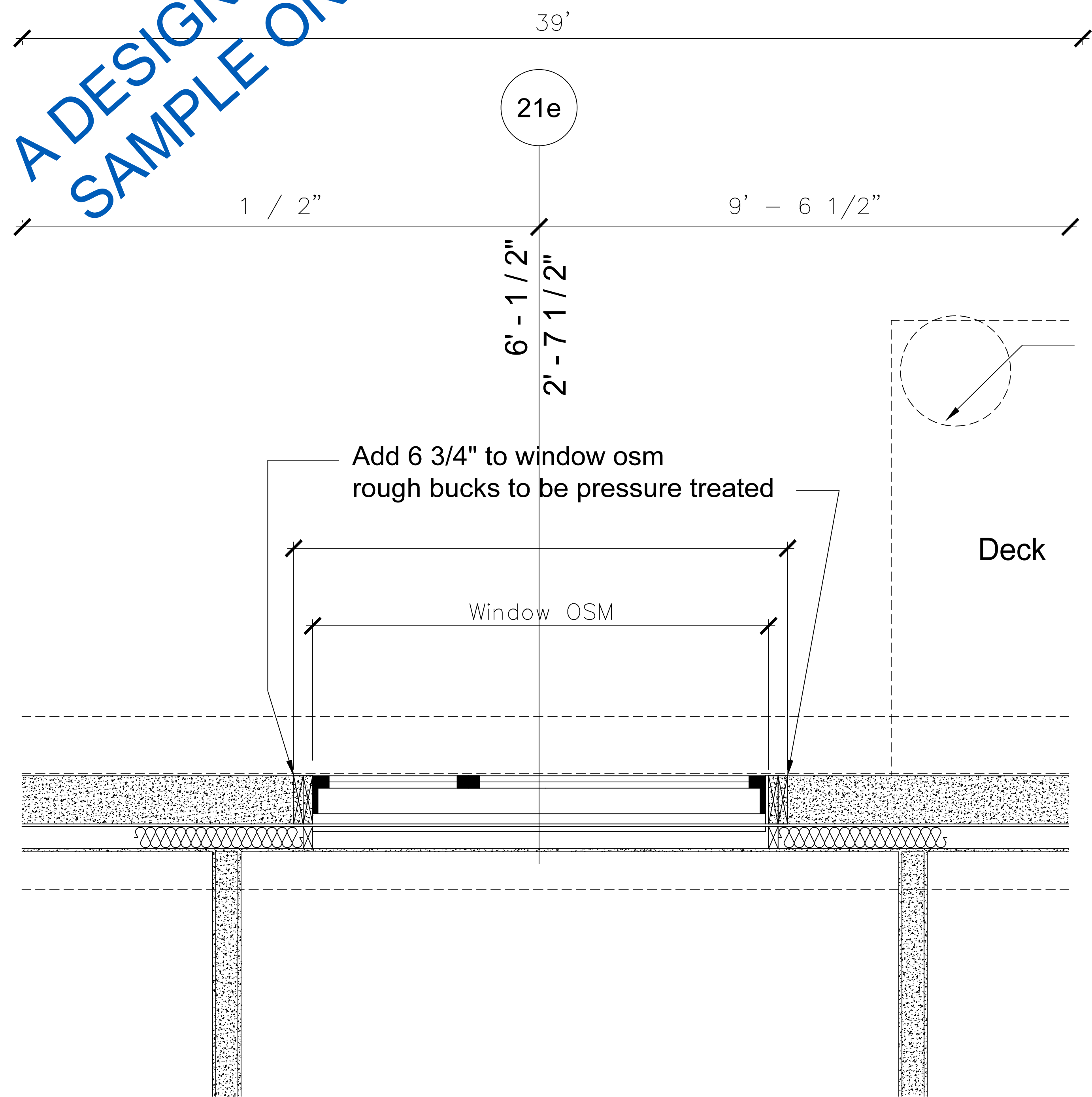

Basement Window  
Plan Detail  
1"=1'0"

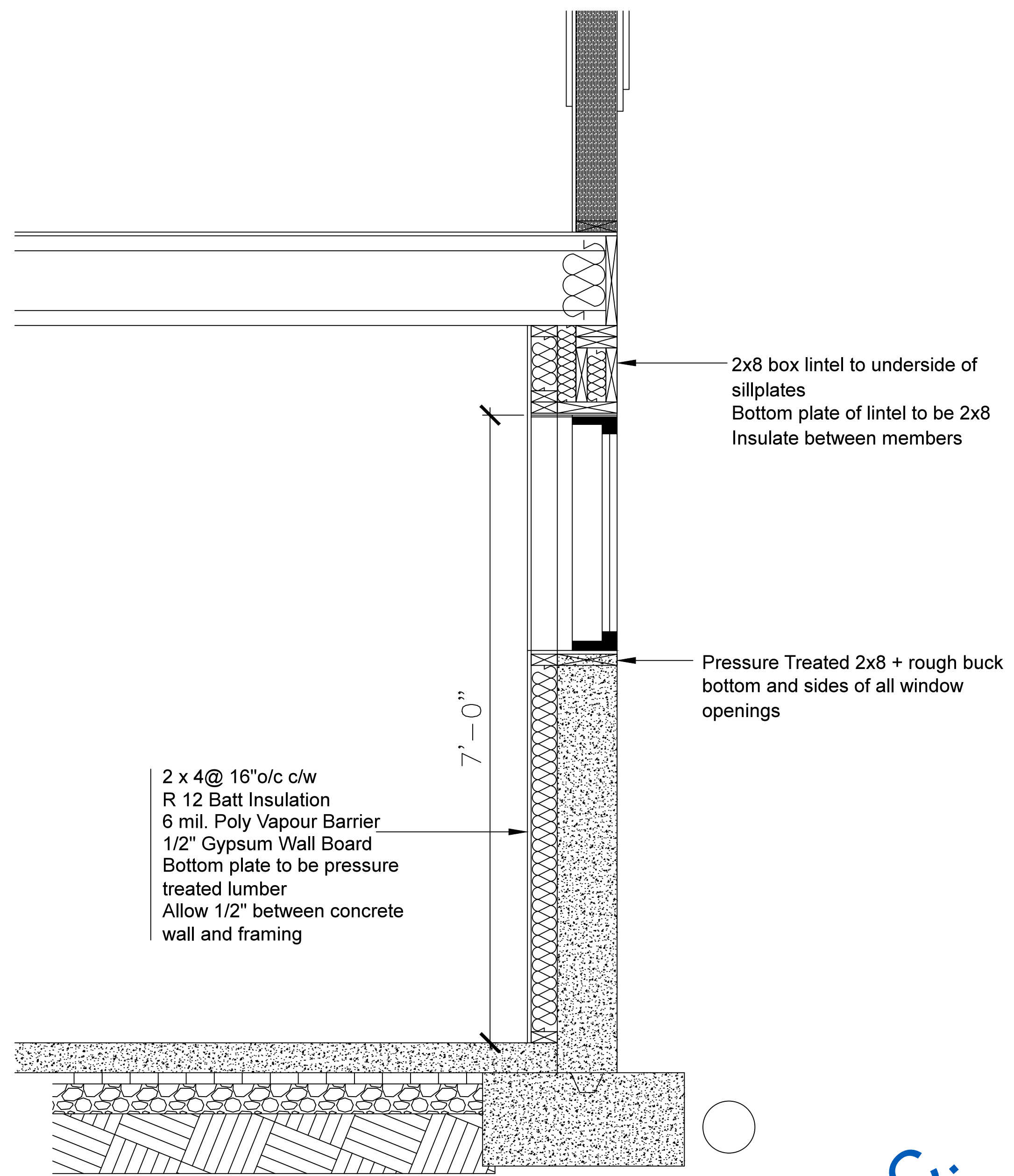

Typical Basement Window Detail

ALL rights reserved. This is a copyright drawing and shall not be reproduced, revised, or used in whole or in part, in any form or by any means, without written permission from A Designs Inc.

This drawing must not be scaled. All dimensions to be checked on site.

PROJECT TITLE:

KAYNE KEMPTON RESIDENCE

GENERAL NOTES:

CONSTRUCTION NOTES:

ARCHITECT/ENGINEER STAMP:

REFERENCE DRAWINGS:

- ADI001-A1-2015
- ADI001-A2-2015
- ADI001-A3-2015
- ADI001-A4-2015
- ADI001-A5-2015
- ADI001-A6-2015
- ADI001-A7-2015
- ADI001-A8-2015
- ADI001-A9-2015
- ADI001-A11-2015

REV.	DATE	DESCRIPTION	BY	CHK	APR
B	30.09.15	ISSUED FOR FINAL	SS	AA	KK
A	20.08.15	ISSUED FOR CLIENT REVIEW	SS	AA	KK

CLIENT:

KAYNE KEMPTON

MAILING ADDRESS:  
672 Adams Way S.W  
Edmonton, Alberta T6W 0K1  
Canada  
Phone: (780) 289-1785  
Email: info@adesignsinc.ca  
Website: www.adesignsinc.ca



A Designs Inc.

DRAWING TITLE:

Typical Basement Window Detail  
Basement Window Plan Detail

PROJECT NO: 786-ADI001-2015  
DATE: AUGUST 20, 2015  
DEPARTMENT: ARCHITECTURE  
DRAWING NO: ADI001-A10-2015  
SCALE: 1"=1'-0"  
DRWN BY: SS APPR BY: KK  
CHEKD BY: AA REVISION: A

SHEET NO:

A-10

A DESIGNS INC.  
SAMPLE ONLY



A DESIGNS INC.  
SAMPLE ONLY

ALL rights reserved. This is a copyright drawing and shall not be reproduced, revised, or used in whole or in part, in any form or by any means, without written permission from A Designs Inc.

This drawing must not be scaled. All dimensions to be checked on site.

PROJECT TITLE:  
KAYNE KEMPTON RESIDENCE

GENERAL NOTES:

CONSTRUCTION NOTES:

ARCHITECT/ENGINEER STAMP:

REFERENCE DRAWINGS:  
ADI001-A1-2015  
ADI001-A2-2015  
ADI001-A3-2015  
ADI001-A4-2015  
ADI001-A5-2015  
ADI001-A6-2015  
ADI001-A7-2015  
ADI001-A8-2015  
ADI001-A9-2015  
ADI001-A10-2015

REV.	DATE	DESCRIPTION	BY	CHK	APR
B	30.09.15	ISSUED FOR FINAL	SS	AA	KK
A	20.08.15	ISSUED FOR CLIENT REVIEW	SS	AA	KK

CLIENT:  
KAYNE KEMPTON

MAILING ADDRESS:  
672 Adams Way S.W  
Edmonton, Alberta T6W 0K1  
Canada  
Phone: 780-289-1785  
Email: info@adesignsinc.ca  
Website: www.adesignsinc.ca

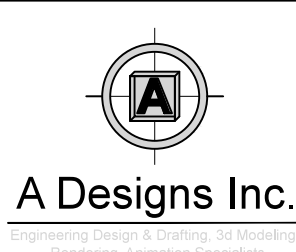

DRAWING TITLE:  
SECOND STORY STAIRS

PROJECT NO: 786-ADI001-2015	SHEET NO:
DATE: AUGUST 20, 2015	A-11
DEPARTMENT: ARCHITECTURE	
DRAWING NO: ADI001-A11-2015	
SCALE: 1"=1'-0"	
DRWN BY: SS	APPR BY: KK
CHEKD BY: AA	REVISION: A

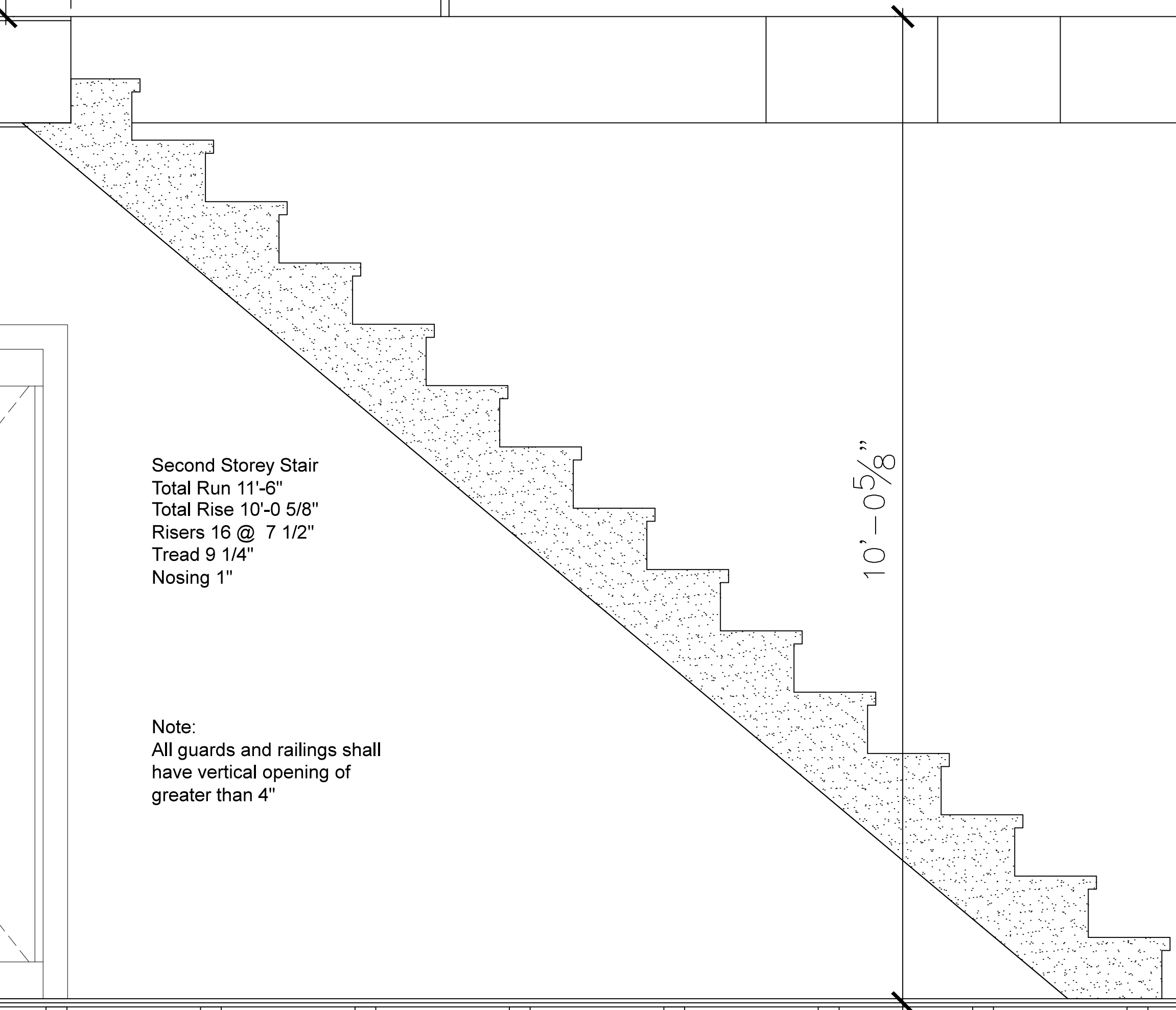
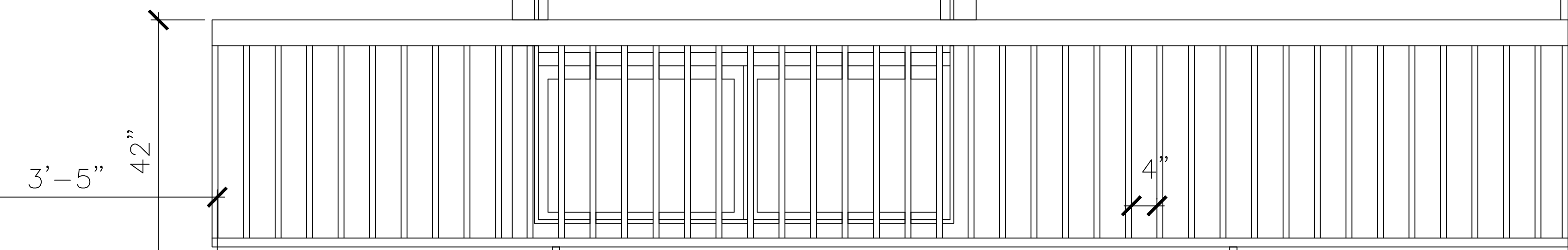

Second Storey Stair  
Total Run 11'-6"  
Total Rise 10'-0 5/8"  
Risers 16 @ 7 1/2"  
Tread 9 1/4"  
Nosing 1"

Note:  
All guards and railings shall have vertical opening of greater than 4"

A DESIGNS INC.  
SAMPLE ONLY